

PLAN VIEW

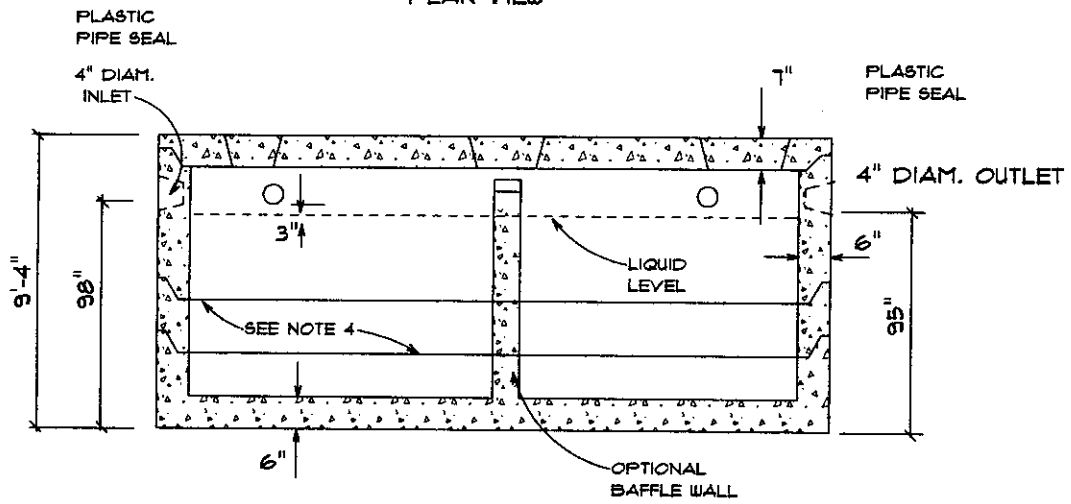

SECTION VIEW

4000 GALLON SEPTIC TANK H-20

SPECIFICATIONS:

1. TOP 1" THICK WITH #4 REBAR @ 6" O.C. BOTH WAYS
2. BOTTOM 6" WITH #4 REBAR @ 6" O.C. BOTH WAYS
3. WALL 6" THICK WITH 6X6 NO. 10 WELDED WIRE MESH
4. TONGUE AND GROOVE JOINT SEALED WITH BUTYL RESIN.
5. ALL CONCRETE F_c 4000 PSI @ 28 DAYS
6. ALL REBAR ASTM A615 GRADE 60 OR HIGHER 1" MIN. COVER.
7. APPROXIMATE WEIGHT 48,000 LBS.
8. OPTIONAL BAFFLE WALL FOR MULTI COMPARTMENT TANKS.
9. MAXIMUM DEPTH OF SOIL COVER ABOVE TANK IS 5 FT.
10. SPANNERS ARE USED IN RISER SECTIONS FOR ADDED SUPPORT.
11. INLET HEIGHT MAY VARY DUE TO BUTYL RESIN THICKNESS.

WACHUSETT PRECAST, INC.

14 PRATTS JCT. RD.
P.O. BOX 301
STERLING, MA. 01564
1-800-244-7544

PHONE: 978-422-3311
FAX: 978-422-8818
EMAIL: WPRECAST@AOL.COM
WEB: WACHUSETTPRECAST.COM

4000 GALLON SEPTIC TANK H-20

NOT TO SCALE