

PLAN VIEW

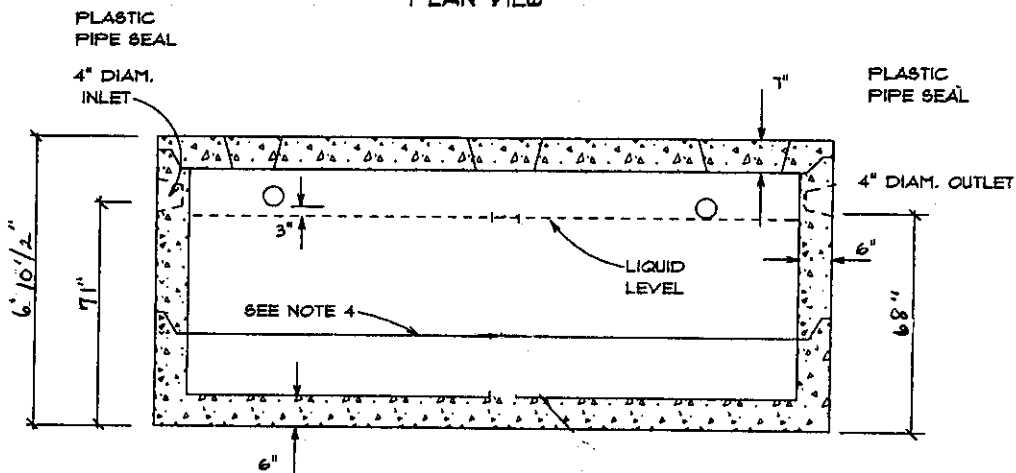

SECTION VIEW

2500 GALLON SEPTIC TANK H-10

SPECIFICATIONS:

1. TOP 7" THICK WITH #4 REBAR @ 6" O.C. BOTH WAYS
2. BOTTOM 6" WITH #4 REBAR @ 6" O.C. BOTH WAYS
3. WALL 6" THICK WITH 6X6 NO. 10 WELDED WIRE MESH
4. TONGUE AND GROOVE JOINT SEALED WITH BUTYL RESIN.
5. ALL CONCRETE Fc 4000 P81 * 28 DAYS
6. ALL REBAR ASTM A615 GRADE 60 OR HIGHER 1" MIN. COVER.
7. APPROXIMATE WEIGHT 35,000 LBS.
8. OPTIONAL BAFFLE WALL FOR MULTI COMPARTMENT TANKS.
9. MAXIMUM DEPTH OF SOIL COVER ABOVE TANK IS 5 FT.

WACHUSETT PRECAST, INC.

14 PRATTS JCT. RD.
P.O. BOX 901
STERLING, MA. 01564
1-800-244-7544

PHONE: 978-422-3311
FAX: 978-422-8818
EMAIL: WPRECAST@AOL.COM
WEB: WACHUSETTPRECAST.COM

2500 GALLON SEPTIC TANK H-10

NOT TO SCALE