

PLAN VIEW

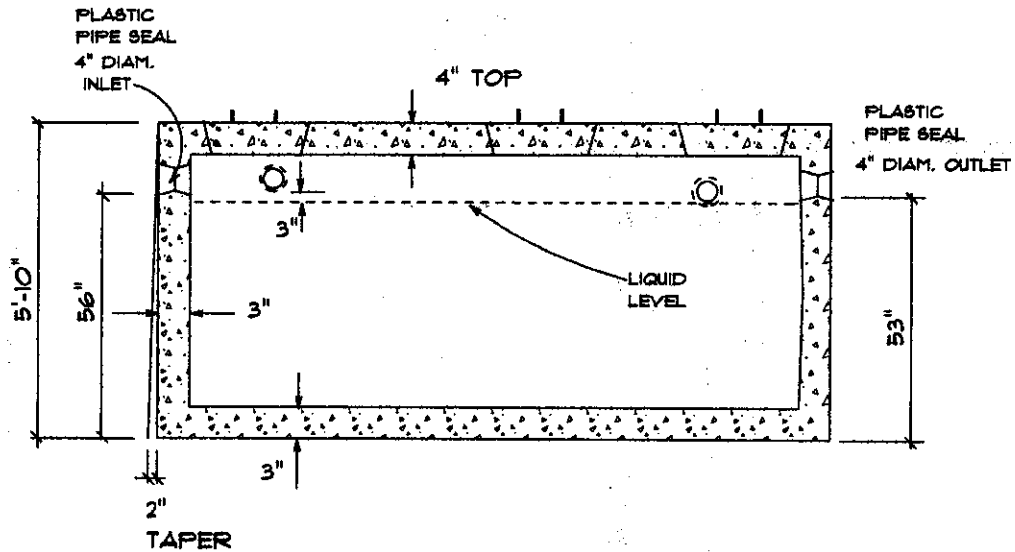

SECTION VIEW

NOTES:

1. TOP THICKNESS 4" REINF. WITH #4 REBAR @ 12" O.C. BOTH WAYS
  2. BOTTOM THICKNESS 3" REINF. WITH #4 REBAR @ 12" O.C. BOTH WAYS
  3. WALL THICKNESS 3" REINF. WITH 6X6 NO. 10 WELDED WIRE MESH
  4. TONGUE AND GROOVE JOINT SEALED WITH BUTYL RESIN.
  5. CONCRETE 4000 PSI MINIMUM AFTER 28 DAYS.
  6. ALL REBAR ASTM A615 GRADE 60. 1" MIN. COVER.
  7. APPROXIMATE WEIGHT 12,000 LBS
  8. ALSO AVAILABLE: THICKER TOP FOR BUOYANCY
  9. DESIGN CONFORMS WITH 310 CMR 15.00, DEP TITLE 5 REGS. FOR SEPTIC TANKS
  10. ALL REINFORCEMENT PER ASTM C1271-93
- STRUCTURAL NOTES:
11. MAXIMUM DEPTH OF SOIL COVER ABOVE TANK IS 3'-0"
  12. DO NOT PLACE TANK WHERE IT COULD BE SUBJECTED TO EQUIPMENT OR VEHICLE LOADING.

## WACHUSETT PRECAST, INC.

74 PRATTS JCT. RD.  
P.O. BOX 901  
STERLING, MA. 01564  
1-800-244-1344

PHONE: 978-422-3311  
FAX: 978-422-8818  
EMAIL: WPRECAST@AOL.COM  
WEB: WACHUSETTPRECAST.COM

1500 GALLON SEPTIC TANK  
MONOLITHIC H-10

NOT TO SCALE